

Primewayz™
Infotech Pvt. Ltd.

Empowering Digital Transformation



WE SOLVE COMPLEX BUSINE PROBLEMS WITH SMART SOLUTIONS.

We help you identify your business outcomes and short-term deliverables by providing consultancy services and optimize your business processes through our smart solutions.

Our experience in developing enterprise-grade solutions helps us elevate your organization to new heights. Whether your company is seeking custom solutions or requires technology integrations into its legacy systems, we provide innovative solutions to shape your digital transformation.



OUR SOLUTION & TECHNOLOGIES APPROACH

Our wide range of services allows us to engineer scalable and high-performing software solutions to meet our clients' business challenges.

NATIVE DESKTOP SOFTWARE

MVP DEVELOPMENT

WEB APPLICATION

SOFTWARE DEVELOPMENT CONSULTATION

SAAS PRODUCT DEVELOPMENT

TECHNOLOGY INTEGRATION SERVICES

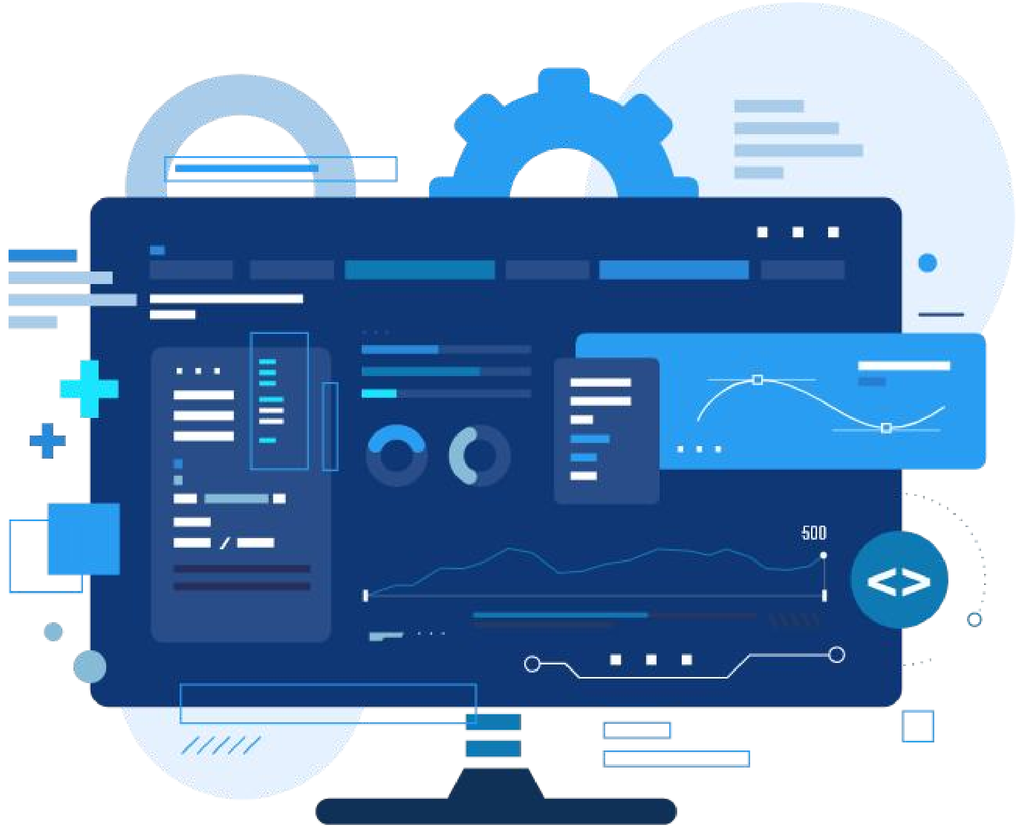

WE INNOVATE TO RAISE THE STANDARDS WHILE HELPING ENTERPRISES OVERCOME OPERATIONAL AND BUSINESS CHALLENGES.

Our services enables you to focus on the core of the business while we deliver scalable software and development solutions that save you time & money and also providing you with a competitive advantage.



ENTERPRISE DEVELOPMENT



DIGITAL TRANSFORMATION



MOBILE DEVELOPMENT



DIGITAL MARKETING

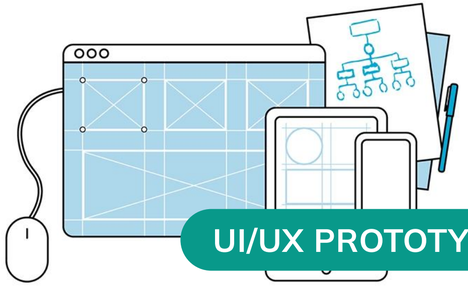

UI/UX PROTOTYPING



IOT (INTERNET OF THINGS)

ACCELERATE YOUR BUSINESS SOLUTION

CONVERTING DOMAIN KNOWLEDGE INTO TANGIBLE RESULTS

Affordable multichannel software for optimizing and growing wholesalers. Specifically designed to increase productivity, margin, and revenue for brands that wholesale home decor, gifts, furniture, gardens, lifestyle, and related products.

Custom Solution Development

Digital Transformation Services

Data Management Services

Legacy System Modernization











IDENTITY VALIDATION MANAGEMENT

A SECURE DIGITAL IDENTITY SOLUTION

A self-sovereign, digital identity management platform powered by blockchain which enables users to own, control and present their data in a trusted ecosystem that allows service providers to securely validate identity claims.

Automated identity verification

Reduced Onboarding process

AI & biometric authentications

Eliminates Paper-processes



ALPR TRACKING PLATFORM

ACCURATELY MONITOR & TRACK THE DEPARTURE & ARRIVAL OF VEHICLES

Our ALPR (automatic license plate recognition) system enables facility owners to automate port of entries and exits autonomously in a manner that verifies drivers using the latest state of the art artificial intelligence. Likewise, this solution comes equipped with analytics and activity logs so that stakeholders can track activity in relation to operational KPI's



Seamless Integration

Reliable data tracking

User friendly Interface

Advanced Controls

CUSTOMER SERVICE MANAGEMENT

CUSTOMER SERVICE SOLUTIONS LEVERAGED BY ARTIFICIAL INTELLIGENCE

Through virtual and physical means, data can be conglomerated, accessed, and processed, providing a large amount of useful information at the hands of the consumer, driving their business decisions, and learning from their habits.



AI Customer Service Assistant



In-depth Analytics Reporting



Consumer & Retail Tracking



KPI & Data Analytics

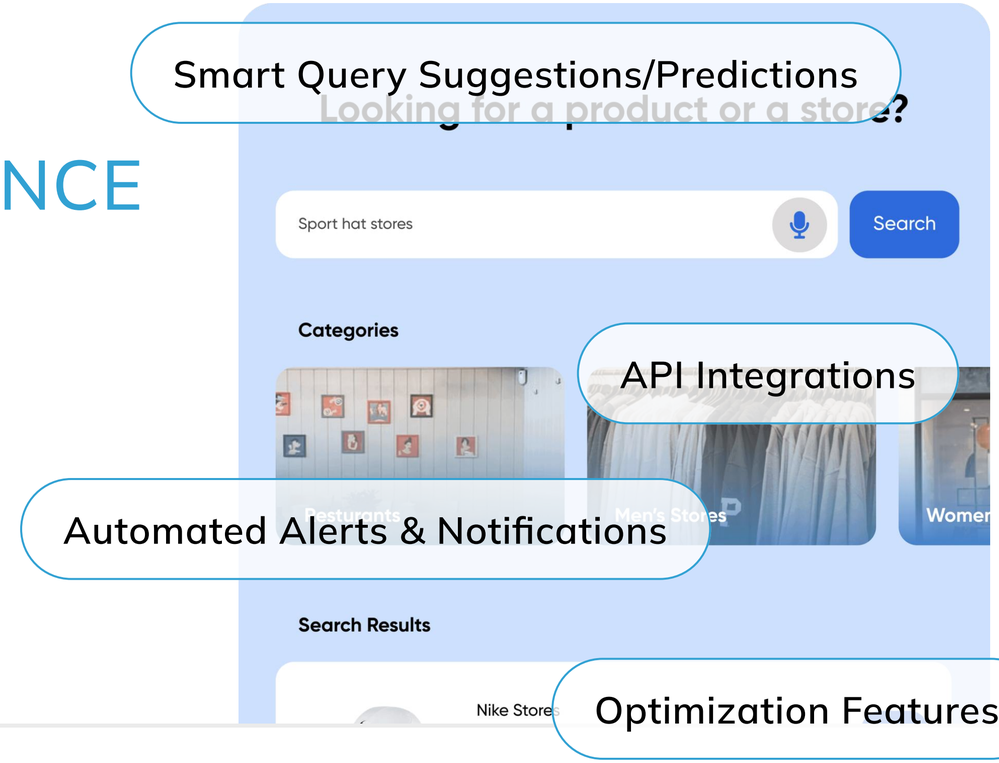

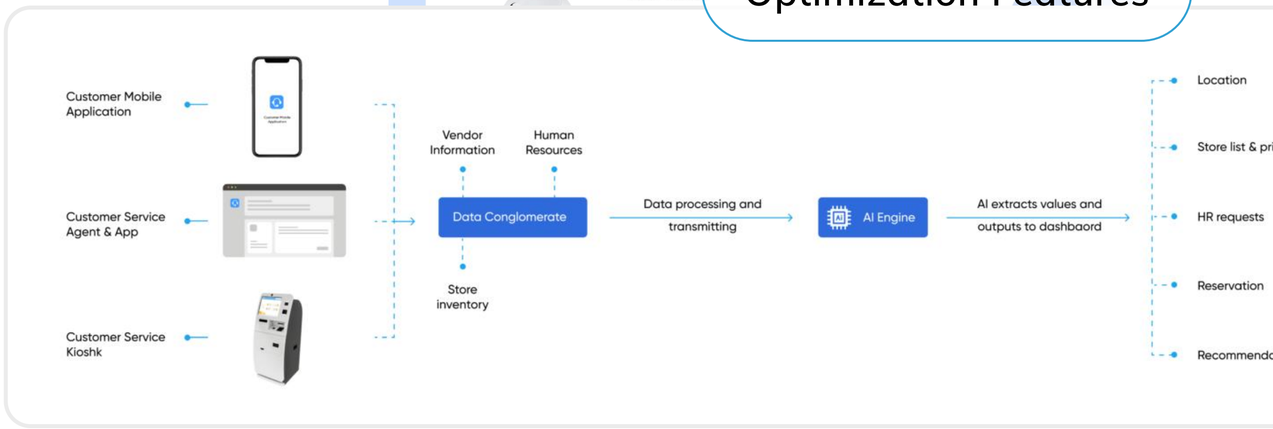

ENTERPRISE SOFTWARE DEVELOPMENT SERVICES

By building a deep foundation of domain knowledge, onboarding industry professionals, and servicing clients in various sectors over time, we have successfully conceptualized and built enterprise-grade solutions that address industry-specific needs to gain a competitive advantage in the market.

Custom Solution Development

Digital Transformation Services

Enterprise Mobile Development

Legacy System Modernization

Data Management Services

Software Infrastructure Integration

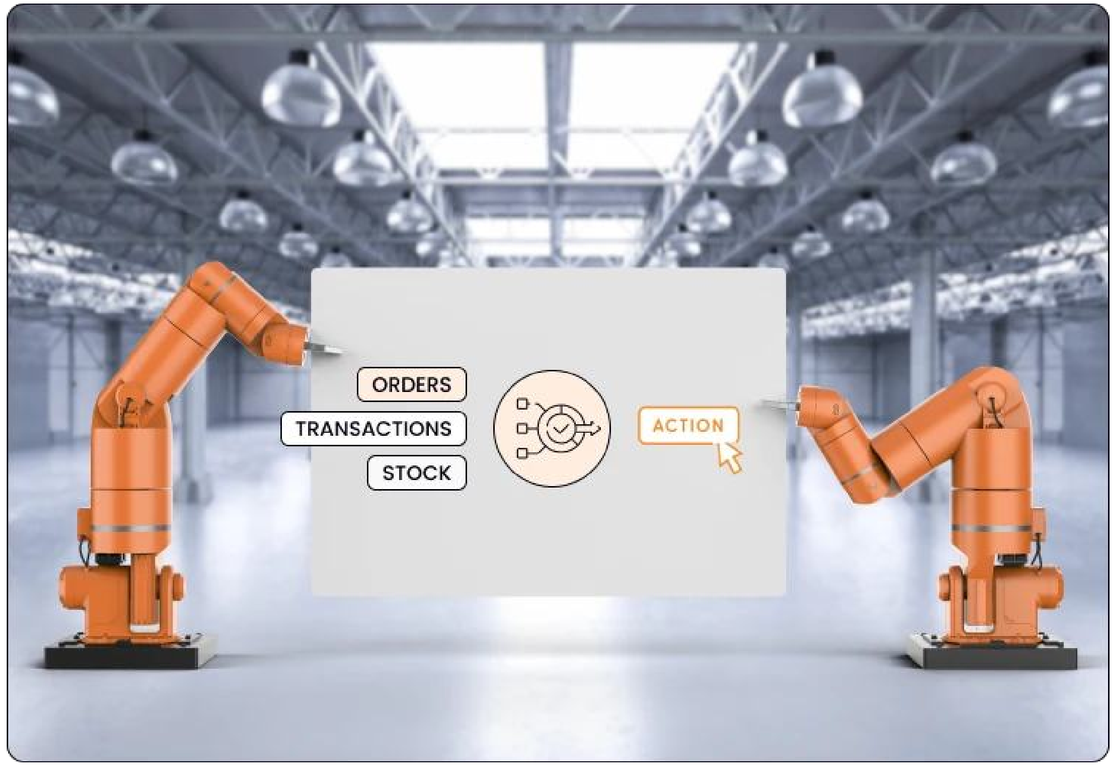

B2B ECOMMERCE SOFTWARE

THE TRADE ACCELERATION PORTAL (TAP) IS AN ADAPTABLE B2B ECOMMERCE PLATFORM

The TAP offers a core set of pre-built Blocks. These let you build your pages quickly. The TAP Theme is an arrangement of these Blocks and gives you a head start for building your store.



Mobile Sales (Reps and Staff) sell quicker

Customers browse, place and track their orders

International B2B tracking included

Increase customer satisfaction

SURVEILLANCE SYSTEM

AN AI SURVEILLANCE SOLUTION THAT CAPTURES IN-DEPTH DATA

An AI-based surveillance platform that monitors subjects (such as customers or retail vendors) and their activity in a multi-facet manner to provide stakeholders with in-depth data regarding behavior, activity, performance and more.

Smart AI Engine

Agnostic Integrations

Auto Generated Reports

Consumer/Retail Tracking

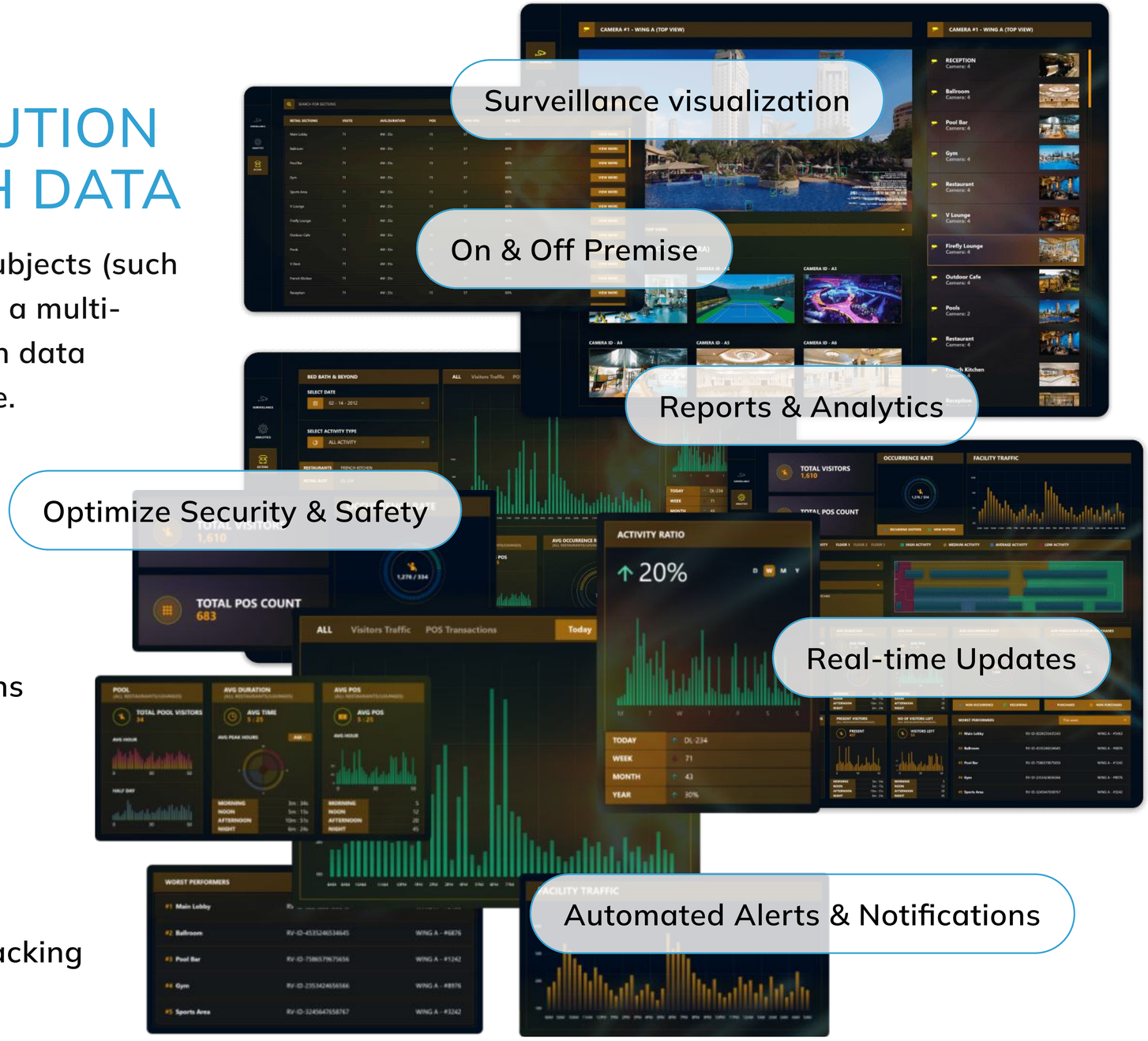

LOGISTICS & TRANSPORTATION OPTIMIZATION

OPTIMIZE YOUR LOGISTICS & TRANSPORTATION MANAGEMENT

By digitally transforming existing processes that can be converged with technology, our platform tracks all aspects of your operations so that data can be used to manage, assign and verify the completion of tasks. From trip planning, tracking deliveries and issuing invoices for customers or audits, our platform is built to minimize workload, reduce expenses and provide more accountability across your supply chain.

Reduce paper-based processes

Track orders and deliveries in real-time

Track KPIs and operational performances

Minimize contractual disputes



FACILITIES MANAGEMENT

DIGITIZE PROCESSES WITH FACILITIES MANAGEMENT SYSTEM

Our Facility Management System enables both tenants and supervisors to digitally manage processes such as maintenance requests, tenant contracts, assigning tasks and much more through the use of an admin management dashboard and tenant mobile application.

Maintenance Ticketing System

Technician Support Management

KPI & Data Analytics

Contract Management



DIGITAL PAYROLL MANAGEMENT

PAYROLL DISBURSEMENT SYSTEM

The solution improve operational efficiencies through comprehensive payroll management. increases the level of automation, security, transparency, and market accessibility to consumer of all financial brackets.

Send and receive funds securely

Guaranteed Transparency

Secure network transactions

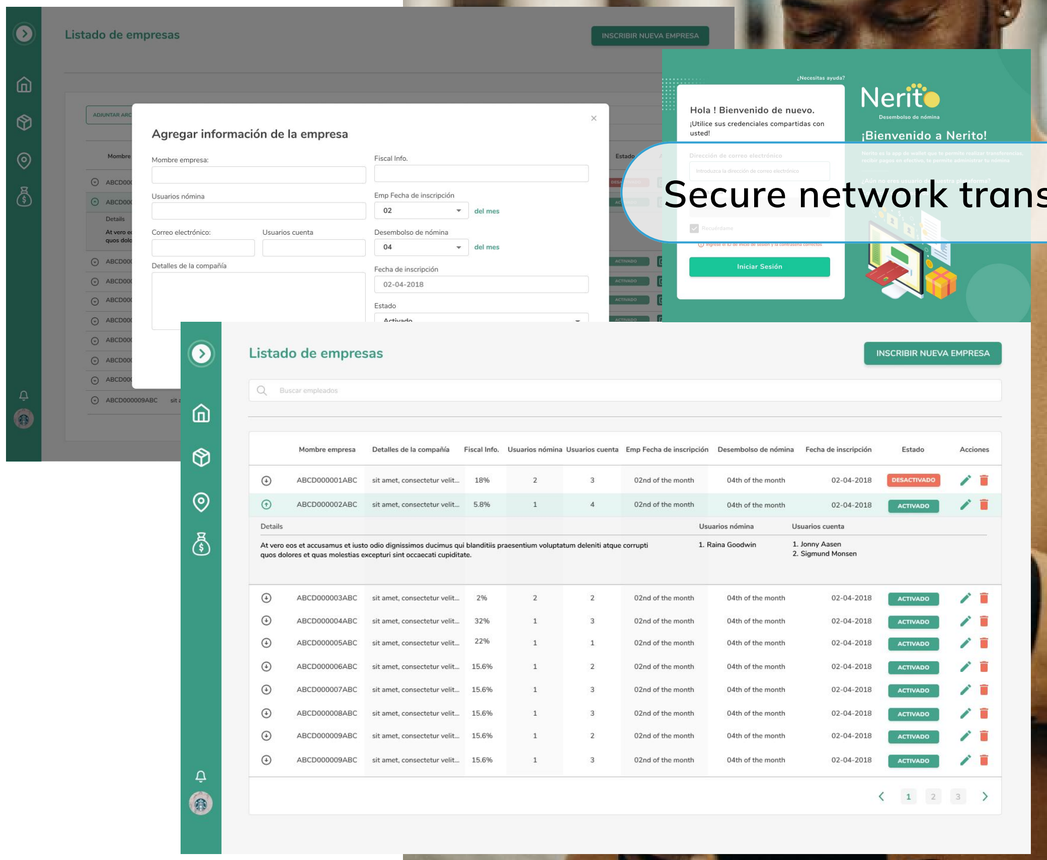

Eliminates Intermediaries

Wider Market Reach

KPI Analytics & Reports

Fractional Ownership

GAME DEVELOPMENT

REVOLUTIONIZE GAME DEVELOPMENT EXPERIENCE

Using immersive technologies we ensure exclusive customer service for better engagement and long term satisfaction.

Game Development

Augmented/Virtual Reality Games

Casino Games

2D/3D Art Design











CONSORTIUM ASSOCIATES & STRATEGIC PARTNERS

COLLABORATIVE STRENGTH FOR MAXIMUM IMPACT

At Primewayz, we believe in the power of collaboration. Our consortium associates and strategic partners are key to driving innovation, expanding our reach, and delivering excellence across all our projects. Together, we leverage our collective expertise to create solutions that meet the highest standards and push the boundaries of what's possible.

Pentacle IT Solutions

NPS Power Solution

CSPL Computers Pvt. Ltd.

Agray Infosolutions

Tech Dilation

Docket Care Systems

Red Apple Technologies

Impulse Microelectronics

Acme Digitek Solutions

Logic eEngineer



Primewayz
Infotech Pvt. Ltd.

THANK YOU.

FOR YOUR PRECIOUS TIME AND PATIENCE
TILL THE END!

Interested in learning more or need any support?

Reach us now at : +91 70331 61977

+91-120-492 0190 / +91-8081655710

info@primewayz.com

www.primewayz.com

